



**AMERICAN BEEFALO ASSOCIATION**

**1-800-BEEFALO [www.AmericanBeefalo.org](http://www.AmericanBeefalo.org)**

# 2016 KENTUCKY NATIONAL SHOW & SALE



**BEEFALO IS AN INTER-SPECIES HYBRID OF AMERICAN BISON AND BOVINE. FULL-BLOOD BEEFALO ARE EXACTLY 3/8 BISON AND 5/8 BOVINE, WITH THE LATER PART OF THE EQUATION BEING ANY OTHER BEEF BREED.**

**SHOW**

**FRIDAY  
FEBRUARY 19TH  
2:30 PM**



**SALE**

**SATURDAY  
FEBRUARY 20TH  
9:30 AM**



# **AMERICAN BEEFALO ASSOCIATION**

**1-800-BEEFALO [www.AmericanBeefalo.org](http://www.AmericanBeefalo.org)**

## **Major Sponsors:**

**Kentucky Farm Bureau**

**The Kentucky Department of Agriculture**

**Ryan Quarles, Commissioner**

---

## **Schedule of Events**

---

<b>Breed</b>	<b>Breed Shows</b>	<b>Breed Sales</b>
ANGUS	Fri, February 19th, 10:00 a.m.	Sat, February 20th, 12:00 p.m.
BEEFALO	Fri, February 19th, 2:30 p.m.	Sat, February 20th, 9:30 a.m.
CHAROLAIS	Sat, February 20th, 12:00 p.m.	Sat, February 20th, 4:00 p.m.
GELBVIEH	Sat, February 19th, 1:00 p.m.	Sat, February 20th, 11:30 a.m.
LIMOUSIN	Sat, February 20th, 10:00 a.m.	Sat, February 20th, 3:30 p.m.
HEREFORD	Fri, February 19th, 1:00 p.m.	Sat, February 20th, 1:00 p.m.
RED ANGUS	Fri, February 19th, 10:00 a.m.	Sat, February 20th, 10:00 a.m.
RED POLL	Fri, February 19th, 4:00 p.m.	Sat, February 20th, 9:30 a.m.
SHORTHORN	Sat, February 20th, 10:00 a.m.	Sat, February 20th, 1:00 p.m.
SIMMENTAL	Fri, February 19th, 4:00 p.m.	Sat, February 20th, 11:00 a.m.
PEN HEIFER	Fri, February 19th, 2:00 p.m.	Sat, February 20th, 2:00 p.m.

---

## **Don't Miss These Other Expo Events**

**Junior Heifer, Steer, and Market Heifer Jackpot Shows**

**Trade Show and Youth Judging Contest**

**Additional information: [www.kybeefexpo.com](http://www.kybeefexpo.com)**

**KENTUCKY FAIR & EXPO CENTER LOUISVILLE, KY**





# AMERICAN BEEFALO ASSOCIATION

1-800-BEEFALO [www.AmericanBeefalo.org](http://www.AmericanBeefalo.org)



MARK HANEY  
President  
EDDIE MELTON  
First Vice President  
FRITZ GIESBRECKE  
Second Vice President  
DAVID S. BECK  
Executive Vice President

## Kentucky Farm Bureau Federation

9201 Bunsen Parkway • P.O. Box 20700 • Louisville, KY 40250-0700  
Telephone (502) 495-5000 • Fax (502) 495-5114 • [kyfb.com](http://kyfb.com)

Welcome to the 2016 Kentucky Farm Bureau Beef Expo and the Kentucky National Beefalo Show and Sale. We are very proud to once again serve as the corporate sponsor of the Beef Expo.

With over 468,000 members, Kentucky Farm Bureau is actively involved in ensuring that Kentucky agriculture remains a strong and vital element of our Commonwealth's economy. A big contributor to that economy and an integral part of Kentucky agriculture is the beef cattle industry.

Kentucky ranks 8th in beef cattle inventory nationally and is the top producing cattle state east of the Mississippi River. We applaud the efforts of those who work so diligently to improve an industry already known for its excellence, through events such as the annual Kentucky Farm Bureau Beef Expo.

Considering ever-increasing consumer demand for high-quality and safe food, efforts to improve Kentucky's beef cattle industry are now more important than ever. The Beef Expo offers the opportunity to purchase some of the best breeding stock in the United States and network with breeders from Kentucky and surrounding states.

Again, we welcome you to the 2016 Kentucky Farm Bureau Beef Expo and hope the many valuable resources available here will benefit both you and your cattle operation.

Sincerely,

Mark Haney  
President

"Voice of Kentucky Agriculture"



Ryan F. Quarles  
Commissioner



Kentucky  
Department of  
Agriculture

Phone: (502) 573-0450  
Fax: (502) 573-0046  
E-mail: [ryan.quarles@ky.gov](mailto:ryan.quarles@ky.gov)

Dear friends,

As your new Kentucky Commissioner of Agriculture, it's my pleasure to welcome you to the 30th Annual Kentucky Farm Bureau Beef Expo at the Kentucky Exposition Center.

The Beef Expo is recognized as one of the nation's elite beef cattle exhibitions. Last year's event set a record with sales of \$1.39 million, marking the fourth consecutive year with sales in excess of \$1 million. The 2015 show attracted 201 consignors from 18 states.

Youth exhibitors can test their skills in the annual judging contest and junior show. The 2015 junior show saw 379 head pass through the show ring, including 154 Kentucky animals.

It all happens in the Kentucky Exposition Center, an elite facility with 1.2 million square feet of enclosed, climate-controlled exhibition space and close proximity to Louisville International Airport, dozens of Kentucky Proud restaurants, and many other attractions.

Kentucky Department of Agriculture staff will be on hand to check the health papers of all the animals that enter the expo center, conduct the shows and sales, and provide other services.

Please know that my door is always open. If I or my staff can help you in any way, don't hesitate to ask.

Again, welcome to the Kentucky Farm Bureau Beef Expo. Best wishes on a successful show and sale.

Sincerely,

RYAN F. QUARLES  
Commissioner of Agriculture  
Commonwealth of Kentucky



[www.kyagr.com](http://www.kyagr.com)





# AMERICAN BEEFALO ASSOCIATION

1-800-BEEFALO [www.AmericanBeefalo.org](http://www.AmericanBeefalo.org)

## TERMS AND CONDITIONS

**BIDDING:** Each animal on which there are two or more bids will be sold to the highest bidder. Consignors may bid on and/or purchase any animal in the sale. Online bidders and bidders list will be reviewed before the sale.

The sale manager reserves the right to decline bidders who are not in good standing with the American Beefalo Association. This would likely stem from a previous NON-PAYMENT transaction with the ABA or its members.

**TERMS:** Terms of the sale are cash or valid check. Make checks payable to American Beefalo Association. Settlement must be made immediately after completion of the sale and prior to removing animals from the facility.

**HANDLING:** All animals will be maintained prior to the sale at the absolute risk of the seller. All animals are to be maintained at the purchaser's risk as soon as they are sold.

**BREEDING GUARANTEE:** All animals sold are guaranteed to be breeders by the seller. Females safe in calf or with calves at side are considered breeders. Females which have been bred less than sixty days will be sold as serviced and not guaranteed safe in calf. Females sold as open are so guaranteed. If a female sold as safe in calf proves to be open at the time of sale, seller shall have the option of return of the heifer to get safe in calf or replace with bred females of equal value or refund of full purchase price either of which will be considered full settlement.

Any animal that has not proven itself a breeder within six (6) months after date of sale, if in healthy condition, may be returned to the seller at the seller's expense. Should the animal fail to prove a breeder within six (6) months trial by the seller, the seller, at his option may either return the purchase price to buyer or replace the animal with another of equal value in full settlement and satisfaction of all claims. If proven to be a breeder, buyer will pay for return to his farm.

All complaints regarding breeding difficulties must be reported in writing by the buyer to the seller within the limit specified above and animals returned must be disease free and in good condition.

**REGISTRATION:** Registration certificates on Beefalo animals will be transferred to the purchaser by the seller. Breeding dates and sires on bred females will be furnished by the seller to the purchaser for recording. A.I. certificates must be furnished with any animals that was artificially inseminated in order to register the animal.

**HEALTH:** The owner of each animal sold will have such animals tested for Tuberculosis and Brucellosis no sooner than thirty (30) days prior to sale date, and only animals free from such diseases will be permitted to be sold. All females will have been calfhood vaccinated for Brucellosis. Proper certification will be furnished to the purchaser by the seller guaranteeing the animal sold to be free from above diseases. Animals officially calfhood vaccinated for Brucellosis and not over eighteen (18) months old are exempt from test.

**BREEDING CONDITION:** Animals consigned to the Show & Sale are expected to be in breeding condition. Animals that are not in breeding condition will not be eligible to attend the event. Sale manager has authority to accept or reject any animals that are not up to the American Beefalo Association standards.

**NOTICE:** It is the sole responsibility of the consignor or seller to make positive identification of his animals at point of sale and to match identification information furnished to the sale in preparation of the sale catalog.

In the event of default in any of the Terms and Conditions covering this sale by either the buyer or the seller, it shall be the responsibility of the buyer or the seller to instigate any action necessary to bring about a fair settlement of any claims arising from the sale and to be responsible for any or all costs involved therein.

**ANNOUNCEMENTS:** Announcements from the auction box will take precedence over the printed matter in this catalog and all other announcements.

**LIABILITIES:** All persons who attend the show and/or sale do so at their own risk and neither the owner nor the sale manager assumes liability, legal or otherwise for any accidents that may occur.

**CONTRACTS:** The above Terms and Conditions shall constitute a contract between the buyer and seller of each animal sold.





# AMERICAN BEEFALO ASSOCIATION

1-800-BEEFALO [www.AmericanBeefalo.org](http://www.AmericanBeefalo.org)

**DVAuction**  
Broadcasting Real-Time Auctions

Watch and Bid online  
for FREE!

*Can't make the sale?*  
Let DVAuction bring the sale  
to you!

*Busy during the sale?*  
Let DVAuction represent  
your bid!

## Register Today

1. Create an account at  
[www.dvauction.com](http://www.dvauction.com) under  
the "register" tab.

2. Apply for bidding by  
clicking the "details" tab at  
least 24 hours prior to the  
sale.

3. Tune in for the sale and  
make your purchases!

For general questions  
please contact our office:  
402-316-5460 or  
[support@dvauction.com](mailto:support@dvauction.com)

*\*High speed internet  
access required*

Class	Lot	Place	Sale Price
B1	1		
	2		
B2	3		
	4		
	5		
	6		
	7		
B3	8		
	9		
	10		
	11		
	12		
B4	13		
	14		
	15		
	16		
B5	17		
	18		
	19		
B6	20		
	21		
	22		
	23		
B8	26		
	27		
	28		
	29		
	30		
B9	31		
	32		
	33		
	34		
B10	35		
	36		
	37		
B11	38		
	39		
	40		
	41		
B12	42		

**SHOW JUDGE: EVAN TATE**

**AUCTIONEER: BEN ALLEN**

**SHOW & SALE MANAGER: KYLE SKIDMORE**





# AMERICAN BEEFALO ASSOCIATION

1-800-BEEFALO [www.AmericanBeefalo.org](http://www.AmericanBeefalo.org)

## CLASS B1



**MGB CADIE BUG 245C** **LOT 1**  
**REG# 150263** **28.125%**  
**9/7/2015** **POLLED**  
**BREEDER** **ALAN HARRIS**  
**COSIGNOR** **MATT GREEN BEEFALO**  
**SIRE** **MBF BLACK DIAMOND**  
**DAM** **BTNB JADE**



**KSBC SCOOTER** **LOT 2**  
**REG# 150193** **36.37085%**  
**6/20/2015** **POLLED**  
**BREEDER** **KYLE SKIDMORE BEEFALO**  
**COSIGNOR** **KYLE SKIDMORE BEEFALO**  
**SIRE** **FPF BOURBON**  
**DAM** **KSBC CAVEMAN'S**  
**ADREANNA**

## CLASS B2



**GMMB CAROL 242C** **LOT 3**  
**REG# 150262** **37.5%**  
**5/22/2015** **POLLED**  
**BREEDER** **GREEN'S MM BEEFALO**  
**COSIGNOR** **GREEN'S MM BEEFALO**  
**SIRE** **MATT'S REDBOB**  
**DAM** **GMMB 102M MINNIE**  
**Mo**



**GMMB CORAL 240C** **LOT 4**  
**REG# 150261** **37.5%**  
**5/17/2015** **POLLED**  
**BREEDER** **GREEN'S MM BEEFALO**  
**COSIGNOR** **GREEN'S MM BEEFALO**  
**SIRE** **MATT'S REDBOB**  
**DAM** **GMMB TORI 142T**





# AMERICAN BEEFALO ASSOCIATION

1-800-BEEFALO [www.AmericanBeefalo.org](http://www.AmericanBeefalo.org)



**FPF CUTIE** **Lot 5**  
**REG# 160013** **18.75%**  
**5/17/2015** **POLLED**  
**BREEDER** **FROSTY PINE FARM**  
**COSIGNOR** **FROSTY PINE FARM**  
**SIRE** **MCINTYRE'S ACE (BRITISH WHITE)**  
**DAM** **KMKB TIFFANY 472T**



**KSBC JOY'S GYPSY** **Lot 6**  
**REG# PENDING** **30.5541%**  
**5/20/2015** **POLLED**  
**BREEDER** **KYLE SKIDMORE BEEFALO**  
**COSIGNOR** **KYLE SKIDMORE BEEFALO**  
**SIRE** **KSBC CAVE MAN**  
**DAM** **KSBC BART'S JOY**



**LNH MISS CAPRI** **Lot 7**  
**REG# 160007** **37.40246%**  
**4/22/2015** **HORNED**  
**BREEDER** **DONE ROVIN FARM**  
**COSIGNOR** **DONE ROVIN FARM**  
**SIRE** **MATT'S YAHOO**  
**DAM** **LNH MISS ABBY**

## CLASS B3



**CIRCLE Z 003C** **Lot 8**  
**REG# 160009** **37.5%**  
**3/2/2015** **POLLED**  
**BREEDER** **CIRCLE Z BEEFALO**  
**COSIGNOR** **CIRCLE Z BEEFALO**  
**SIRE** **LNH WYOMING**  
**DAM** **CIRCLE Z 011Z**





# AMERICAN BEEFALO ASSOCIATION

1-800-BEEFALO [www.AmericanBeefalo.org](http://www.AmericanBeefalo.org)



**LNH MISS CARMAN** **LOT 9**  
**REG# 160006** **37.28661%**  
**2/21/2015** **HORNED**  
**BREEDER** **DONE ROVIN FARM**  
**COSIGNOR** **DONE ROVIN FARM**  
**SIRE** **MATT'S YAHOO**  
**DAM** **LNH LADY WILDA**



**KSBC 18 BELOW** **LOT 10**  
**REG# PENDING** **24.10888%**  
**2/21/2015** **SCURRED**  
**BREEDER** **KYLE SKIDMORE BEEFALO**  
**COSIGNOR** **KYLE SKIDMORE BEEFALO**  
**SIRE** **KSBC SIR LOIN**  
**DAM** **KSBC EASY'S JOY**



**DRBF CORINTHIANS** **LOT 11**  
**REG# 150196** **18.19198%**  
**2/16/2015** **POLLED**  
**BREEDER** **DONE ROVIN BEEFALO FARM**  
**#2**  
**COSIGNOR** **DONE ROVIN BEEFALO FARM**  
**#2**  
**SIRE** **DRBF ZIGLER**  
**DAM** **STORM (ANGUS)**



**BTNB VICTORIA** **LOT 12**  
**REG# 150125** **37.5%**  
**2/14/2015** **POLLED**  
**BREEDER** **ALAN HARRIS**  
**COSIGNOR** **LUCAS NORMAN**  
**SIRE** **MBF BLACK DIAMOND**  
**DAM** **BTNB CHEYENNE**





# AMERICAN BEEFALO ASSOCIATION

1-800-BEEFALO [www.AmericanBeefalo.org](http://www.AmericanBeefalo.org)

## CLASS B4



**KSBC C'YA**  
**REG# PENDING**  
**1/22/2015**

**LOT 13**

**31.4630%**

**POLLED**

**BREEDER**  
**COSIGNOR**  
**SIRE**  
**DAM**

**KYLE SKIDMORE BEEFALO**  
**BENJI SMITH**  
**SKID'S FRED**  
**KSBC PILAR**



**BTNB DAISEY**  
**REG# 150122**  
**1/13/2015**

**LOT 14**

**37.5%**

**POLLED**

**BREEDER**  
**COSIGNOR**  
**SIRE**  
**DAM**

**ALAN HARRIS**  
**STEVEN HARRIS**  
**MBF BLACK DIAMOND**  
**CRB'S BRANDIE**



**STRE CRIMSON 113C**  
**REG# 150264**  
**1/13/2015**

**LOT 15**

**37.5%**

**HORNED**

**BREEDER**  
**COSIGNOR**  
**SIRE**  
**DAM**

**MIKE STREETMAN**  
**RITA HARRIS**  
**STRE CORK SAM 490S**  
**STRE ANNIE'S SONG**



**CHFB CRIMSON MOON**  
**REG#**  
**1/1/2015**

**LOT 16**

**37.5%**

**HORNED**

**BREEDER**  
**COSIGNOR**  
**SIRE**  
**DAM**

**RITA HARRIS**  
**RITA HARRIS**  
**CRICLE Z 008Y**  
**STRE NANCY 037N**





# AMERICAN BEEFALO ASSOCIATION

1-800-BEEFALO [www.AmericanBeefalo.org](http://www.AmericanBeefalo.org)

## CLASS B5



**FPF BABE** **LOT 17**  
**REG# 140296** **37.5%**  
**10/11/2014** **HORNED**  
**BREEDER** **FROSTY PINE FARM**  
**COSIGNOR** **FROSTY PINE FARM**  
**SIRE** **KMKB BID**  
**DAM** **FPF MISS**



**GRACIE LOU** **LOT 18**  
**REG# 150030** **18.75%**  
**7/20/2014** **POLLED**  
**BREEDER** **RITA HARRIS**  
**COSIGNOR** **RITA HARRIS**  
**SIRE** **CIRCLE Z 009Z**  
**DAM** **BOVINE**



**FBF BLAIR** **LOT 19**  
**REG# 150209** **28.125%**  
**5/8/2014** **HORNED**  
**BREEDER** **JOHN & KAREN FOWLER**  
**COSIGNOR** **JOHN & KAREN FOWLER**  
**SIRE** **MATT'S YAMIR**  
**DAM** **FBF RENNIE**

## CLASS B6



**JDHW BIANCA** **LOT 20**  
**REG# 150001** **37.28344%**  
**6/8/2014** **POLLED**  
**BREEDER** **HOOF & WOOF FARM**  
**COSIGNOR** **BENJI SMITH**  
**SIRE** **MATT'S AXAVIDOR**  
**DAM** **JDHW TANDEE**  
**BRED TO KSBC BRUNO DUE MAY-JUNE**





# AMERICAN BEEFALO ASSOCIATION

1-800-BEEFALO [www.AmericanBeefalo.org](http://www.AmericanBeefalo.org)



**BTNB GINGER** **Lot 21**  
**REG# 150123** **37.5%**  
**2/21/2014** **POLLED**  
**BREEDER ALAN HARRIS**  
**COSIGNOR RUSTY HARRIS**  
**SIRE MBF BLACK DIAMOND**  
**DAM CRB's BRANDIE**  
**BRED TO BOUREGARD DUE MAY-JUNE**

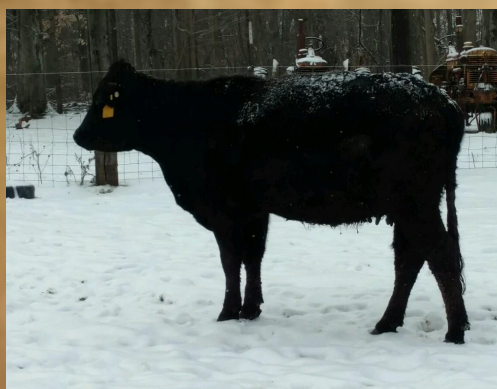

**BTNB JADE** **Lot 22**  
**REG# 140303** **18.75%**  
**7/18/2013** **POLLED**  
**BREEDER ALAN HARRIS**  
**COSIGNOR MATT GREEN**  
**SIRE BTNB MIDNIGHT**  
**DAM COMMERCIAL COW**  
**BRED TO GMMB TORNADO DUE JULY**



**MCC ARIEL** **Lot 23**  
**REG# 130055** **18.75%**  
**4/29/2012** **POLLED**  
**BREEDER MILLER CATTLE COMPANY**  
**COSIGNOR MILLER CATTLE COMPANY**  
**SIRE BULLDOG**  
**DAM MK SHYANNE CITY (PB**  
**SHORTHORN**  
**BRED TO GOLDENROD DUE MAY**

## CLASS B8



**KSBC TINKER** **Lot 26**  
**REG# PENDING** **35.6903076%**  
**8/1/2015** **SCURRED**  
**BREEDER KYLE SKIDMORE BEEFALO**  
**COSIGNOR KYLE SKIDMORE BEEFALO**  
**SIRE MATT's MOSES**  
**DAM KSBC COCO**

01/24/16 06:05 PM





# AMERICAN BEEFALO ASSOCIATION

1-800-BEEFALO [www.AmericanBeefalo.org](http://www.AmericanBeefalo.org)



**CHFB SPALDING** **LOT 27**  
**REG# PENDING** **37.28344%**  
**7/25/2015** **HORNED**  
**BREEDER** **RITA HARRIS**  
**COSIGNOR** **RITA HARRIS**  
**SIRE** **CIRCLE Z 009Z**  
**DAM** **LADY ALICE**



**FPF ECLIPSE** **LOT 28**  
**REG# 160014** **18.75%**  
**7/14/2015** **POLLED**  
**BREEDER** **FROSTY PINE FARM**  
**COSIGNOR** **FROSTY PINE FARM**  
**SIRE** **MCINTRYE'S ACE (BRITISH WHITE)**  
**DAM** **FPF HALF MOON**



**BTNB SARGE** **LOT 29**  
**REG# 150254** **37.5%**  
**6/29/2015** **POLLED**  
**BREEDER** **ALAN HARRIS**  
**COSIGNOR** **ALAN HARRIS**  
**SIRE** **MBF BLACK DIAMOND**  
**DAM** **CRB's MARIA**



**GMMB CAPTAIN MORGAN 241C** **LOT 30**  
**REG# 150260** **37.5%**  
**5/17/2015** **POLLED**  
**BREEDER** **GREEN'S MM BEEFALO**  
**COSIGNOR** **GREEN'S MM BEEFALO**  
**SIRE** **MATT'S REDBOB**  
**DAM** **GMMB 178W WONDER**





# AMERICAN BEEFALO ASSOCIATION

1-800-BEEFALO [www.AmericanBeefalo.org](http://www.AmericanBeefalo.org)

## CLASS B9



**FPF CHUNCK** **LOT 31**  
**REG# 160012** **18.75%**  
**5/2/2015** **POLLED**  
**BREEDER** **FROSTY PINE FARM**  
**COSIGNOR** **FROSTY PINE FARM**  
**SIRE** **MCINTRYE'S ACE (BRITISH WHITE)**  
**DAM** **MKB SWEET LITTLE GIRL 453S**



**FPF CAPTAIN** **LOT 32**  
**REG# 160011** **18.75%**  
**4/29/2015** **POLLED**  
**BREEDER** **FROSTY PINE FARM**  
**COSIGNOR** **FROSTY PINE FARM**  
**SIRE** **MCINTRYE'S ACE (BRITISH WHITE)**  
**DAM** **FPF CRYSTAL**



**MCC COPPERHEAD ROAD** **LOT 33**  
**REG# 160005** **18.75%**  
**4/29/2015** **HORNED**  
**BREEDER** **MILLER CATTLE COMPANY**  
**COSIGNOR** **MILLER CATTLE COMPANY**  
**SIRE** **GOLDENROD**  
**DAM** **MISS FANCY PANTS (PB SHORTHORN)**



**FORD'S 407C** **LOT 34**  
**REG#** **37.5%**  
**4/7/2015** **POLLED**  
**BREEDER** **FORD'S TEXAS HEART**  
**COSIGNOR** **LAWRENCE MEUHR**  
**SIRE** **KMKB 430R ROMEO**  
**DAM** **LNH MISS REBA**





# AMERICAN BEEFALO ASSOCIATION

1-800-BEEFALO [www.AmericanBeefalo.org](http://www.AmericanBeefalo.org)

## CLASS B10



**CIRCLE Z 004C**

**LOT 35**

**REG# 150194**

**37.5%**

**3/3/2015**

**HORNED**

**BREEDER**

**CIRCLE Z BEEFALO**

**COSIGNOR**

**CIRCLE Z BEEFALO**

**SIRE**

**LNH WYOMING**

**DAM**

**CIRCL Z 013Z**



**DRBF CHAZ**

**LOT 36**

**REG# 160008**

**36.8016%**

**2/13/2015**

**POLLED**

**BREEDER**

**DONE ROVIN BEEFALO FARM  
#2**

**COSIGNOR**

**DONE ROVIN BEEFALO FARM  
#2**

**SIRE**

**DRBF ZIGLER**

**DAM**

**BERU ZENITA**



**MCC ICEMAN**

**LOT 37**

**REG# 160004**

**28.125%**

**1/9/2015**

**HORNED**

**BREEDER**

**MILLER CATTLE COMPANY**

**COSIGNOR**

**MILLER CATTLE COMPANY**

**SIRE**

**GOLDENROD**

**DAM**

**MCC ARIEL**

## CLASS B11



**MATT'S KELLY**

**LOT 38**

**REG# 150050**

**37.5%**

**6/27/2014**

**POLLED**

**BREEDER**

**HIGH EVERGREEN FARM**

**COSIGNOR**

**HIGH EVERGREEN FARM**

**SIRE**

**CIMERON KID**

**DAM**

**MATT'S KANNA**





# AMERICAN BEEFALO ASSOCIATION

1-800-BEEFALO [www.AmericanBeefalo.org](http://www.AmericanBeefalo.org)



<b>FBF BRADY</b>	<b>LOT 39</b>
<b>REG# 150118</b>	<b>37.29858%</b>
<b>5/16/2014</b>	<b>HORNED</b>
<b>BREEDER</b>	<b>JOHN &amp; KAREN FOWLER</b>
<b>COSIGNOR</b>	<b>JOHN &amp; KAREN FOWLER</b>
<b>SIRE</b>	<b>FBF MANASSEH</b>
<b>DAM</b>	<b>FBF NORA</b>



<b>4M LROSE SPL-BUDDY</b>	<b>LOT 40</b>
<b>REG# 140265</b>	<b>18.75%</b>
<b>5/16/2014</b>	<b>HORNED</b>
<b>BREEDER</b>	<b>4M FARMS</b>
<b>COSIGNOR</b>	<b>4M FARMS</b>
<b>SIRE</b>	<b>SPLASH (CHIANIA)</b>
<b>DAM</b>	<b>FPF LADY ROSE</b>



<b>MATT'S BRUTOS</b>	<b>LOT 41</b>
<b>REG# 150049</b>	<b>37.5%</b>
<b>4/21/2014</b>	<b>POLLED</b>
<b>BREEDER</b>	<b>HIGH EVERYGREEN FARM</b>
<b>COSIGNOR</b>	<b>HIGH EVERGREEN FARM</b>
<b>SIRE</b>	<b>CIMERON KID</b>
<b>DAM</b>	<b>MATT'S RAQUELL</b>

## CLASS B12



<b>KSBC T-BONE</b>	<b>LOT 42</b>
<b>REG# 130194</b>	<b>28.17993%</b>
<b>12/28/2012</b>	<b>SCURRED</b>
<b>BREEDER</b>	<b>KYLE SKIDMORE BEEFALO</b>
<b>COSIGNOR</b>	<b>4M FARMS</b>
<b>SIRE</b>	<b>KSBC SIR LOIN</b>
<b>DAM</b>	<b>SKID'S BLACK TESSA</b>





# AMERICAN BEEFALO ASSOCIATION

1-800-BEEFALO [www.AmericanBeefalo.org](http://www.AmericanBeefalo.org)

## HOW TO ADD BEEFALO GENETICS & HYBRID VIGOR TO YOUR HERD

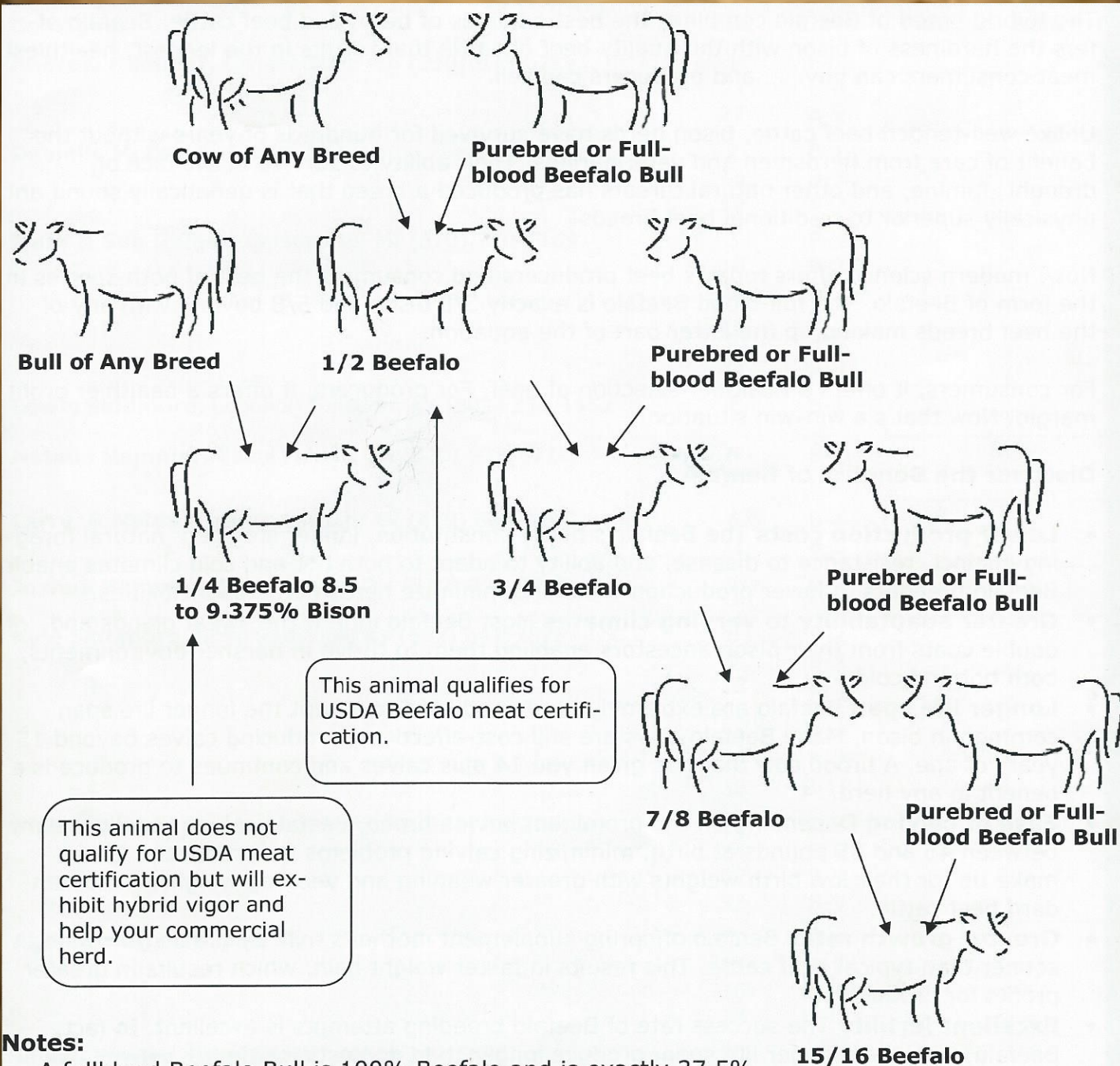

### Notes:

- A fullblood Beefalo Bull is 100% Beefalo and is exactly 37.5% Bison and 62.5% Bovine.
- Animals must be at least 17% bison to be marketed as Beefalo or Beefalo Beef.
- Purebred Beefalo contain at least 34% bison and can be bred to any breed to produce Beefalo calves.
- Adding Beefalo to your breeding program can be accomplished by breeding Beefalo bulls to bovine cows, or by breeding bovine bulls to Beefalo cows.