



# **KENTUCKY FARM BUREAU BEEF EXPO**

## **2019 NATIONAL BEEFALO SHOW AND SALE**

**SHOW: Friday, March 1<sup>ST</sup>, 2019 - 2:30pm**

**Broadbent Arena**

**Judge: Landon Flexter**

**SALE: Saturday, March 2<sup>nd</sup>, 2019 - 9:30am**

**New Market Hall**

**Auctioneer: Marcus Landers**

**SHOW & SALE MANAGER:**

**Kyle Skidmore**



**KENTUCKY FAIR & EXPOSITION CENTER - LOUISVILLE, KENTUCKY**



# American Beefalo Association

1-800-BEEFALO ----- [www.AmericanBeefaloAssociation.com](http://www.AmericanBeefaloAssociation.com)



## Kentucky Farm Bureau Federation

9201 Bunsen Parkway • P.O. Box 20700 • Louisville, KY 40250-0700  
Telephone (502) 495-5000 • Fax (502) 495-5114 • [kyfb.com](http://kyfb.com)

MARK HANEY  
President  
EDDIE MELTON  
First Vice President  
SHARON PURCHES  
Second Vice President  
DREW GRAHAM  
Executive Vice President

Welcome to the 2019 Kentucky Farm Bureau Beef Expo

It's a pleasure to welcome each of you to the 2019 Kentucky Farm Bureau Beef Expo, an event that showcases some of the best cattle in the country, and something we are proud to be involved with for so many years as corporate sponsor.

For 100 years, Kentucky Farm Bureau has served as the "Voice of Kentucky Agriculture." A big part of our ag economy is related to our cattle industry and as we celebrate our Centennial this year, we continue to recognize the importance this sector plays in the overall tapestry of our agricultural landscape.

Kentucky's beef cattle industry has grown so much over the past two decades to the point of national prominence as the top beef cattle producing state east of the Mississippi and the eighth top state in the country.

But more than just cattle numbers, the industry is such an important sector in Kentucky's overall agricultural economy. With total farm gate receipts expected to hit the \$5.7 billion mark in 2018, the state's cattle industry represents about 13 percent of that total.

For those of you who have been to the Expo before, I don't have to tell you what an experience this is. For those of you coming for the first time, I hope you find the experience invaluable whether you are showing, selling or buying.

The Kentucky Farm Bureau Beef Expo has become one of the premiere events of its kind in this area and we are glad you are a part of it.

Sincerely,

Mark Haney, President  
Kentucky Farm Bureau

KFB 100 YEARS



Dear friends,

Welcome to the 33rd Annual Kentucky Farm Bureau Beef Expo! Through the ups and downs of the beef cattle market, the Beef Expo has held steady, generating more than \$1 million in sales each of the last seven years. We hope this year's event will be no different.

At the Beef Expo, cattlemen show and sell some of the best cattle in the country to buyers looking to upgrade their herd genetics or take home a show project. The leading beef cattle state east of the Mississippi River truly is the place to be for the beef industry on the first weekend in March.

The Kentucky Department of Agriculture (KDA) is hard at work to help cattle producers succeed. The KDA seeks new domestic and foreign markets for Kentucky Proud agricultural products, and I recently named a longtime leader in Kentucky agriculture, Tim Hughes, to head up our trade efforts. The Office of the State Veterinarian works with our partners at USDA, Kentucky's two veterinary diagnostic laboratories, and private veterinary practice to protect Kentucky livestock and poultry from foreign animal diseases and eradicate disease outbreaks when they occur.

While you're in Louisville, we hope you'll take the time to enjoy Kentucky Proud foods in some of the dozens of restaurants in Louisville's nationally acclaimed local food scene.

Again, welcome, and best wishes on an enjoyable and successful Kentucky Farm Bureau Beef Expo. If I or any of my staff can be of service to you, please don't hesitate to ask.

Sincerely,

RYAN QUARLES  
Commissioner of Agriculture  
Commonwealth of Kentucky



[kyagr.com](http://kyagr.com)

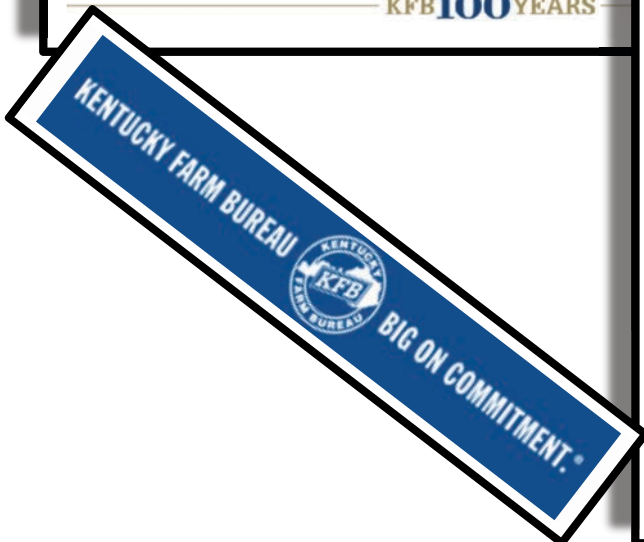

Major CO-Sponsors: Kentucky Farm Bureau and the Kentucky Department of Agriculture, Ryan Quarles, Commissioner



# American Beefalo Association



1-800-BEEFALO ----- [www.AmericanBeefaloAssociation.com](http://www.AmericanBeefaloAssociation.com)

## TERMS AND CONDITIONS

**BIDDING:** Each animal on which there are two or more bids will be sold to the highest bidder. Consignors may bid on and/or purchase any animal in the sale. Online bidders and bidders list will be reviewed before the sale.

The sale manager reserves the right to decline bidders who are not in good standing with the American Beefalo Associations. This would likely stem from a previous NON-PAYMENT transaction with the ABA or its members.

**TERMS:** Terms of the sale are cash or valid check. Make checks payable to American Beefalo Association. Settlement must be made immediately after completion of the sale and prior to removing animals from the facility.

**HANDLING:** All animals will be maintained prior to the sale at the absolute risk of the seller. All animals are to be maintained at the purchaser's risk as soon as they are sold.

**BREEDING GUARANTEE:** All animals sold are guaranteed to be breeders by the seller. Females safe in calf or with calves at side are considered breeders. Females which have been bred less than sixty days will be sold as serviced and not guaranteed safe in calf. Females sold as open are also guaranteed. If a female sold as safe in calf proves to be open at the time of sale, seller shall have the option of return of the heifer to get safe in calf or replace with bred females of equal value or refund of full purchase price either of which will be considered full settlement.

Any animal that has not proven itself a breeder within six (6) months after date of sale, if in healthy condition, may be returned to the seller at the seller's expense. Should the animal fail to prove a breeder within six (6) months trial by the seller, the seller, at his option may either return the purchase price to buyer or replace the animal with another of equal value in full settlement and satisfaction of all claims. If proved to be a breeder, buyer will pay return to his farm.

All complaints regarding breeding difficulties must be reported in writing by the buyer to the seller within the limit specified above and animals returned must be disease free and in good condition.

**REGISTRATION:** Registration certificates on Beefalo animals will be transferred to the purchaser by the seller. Breeding dates and sires on bred females will be furnished by the seller to the purchaser for recording. A.I. certificates must be furnished with any animals that were artificially inseminated in order to register the animal.

**HEALTH:** For states that are not Tuberculosis and Brucellosis free: The owner of each animal sold will have such animals tested for Tuberculosis and Brucellosis no sooner than thirty (30) days prior to sale date, and only animals free from such diseases will be permitted to be sold. All females will have been calfhood vaccinated for Brucellosis. Proper certification will be furnished to the purchaser by the seller guaranteeing the animal sold to be free from above diseases. Animals officially calfhood vaccinated for Brucellosis and not over eighteen (18) months old are exempt from test.

**BREEDING CONDITION:** Animals consigned to the Show & Sale are expected to be in breeding condition. Animals that are not in breeding condition will not be eligible to attend the event. Sale manager has authority to accept or reject any animals that are not up to the American Beefalo Association standards.

**NOTICE:** It is the sole responsibility of the consignor or seller to make positive identification of his animals at point of sale and to match identification information furnished to the sale in preparation of the sale catalog. In the event of default in any of the Terms and Conditions covering this sale by either the buyer or the seller, it shall be the responsibility of the buyer or the seller to investigate any action necessary to bring about a fair settlement of any claims arising from the sale and to be responsible for any or all costs involved therein.

**ANNOUNCEMENTS:** Announcements from the auction box will take precedence over the printed matter in this catalog and all other announcements.

**LIABILITIES:** All persons who attend the show and/or sale do so at their own risk and neither the owner nor the sale manager assumes liability, legal or otherwise for any accidents that may occur.

**CONTRACTS:** The above Terms and Conditions shall constitute a contract between the buyer and seller of each animal sold.





# American Beefalo Association



1-800-BEEFALO ----- [www.AmericanBeefaloAssociation.com](http://www.AmericanBeefaloAssociation.com)

## BEEFALO ENTHUSIASTS,

*The hard work and dedication put forth by everyone to pull off an event like the Kentucky Farm Bureau Beef Expo does go unnoticed. With the popularity of the Beefalo breed continuing to grow it is events like the Expo that help showcase some of the best breeding stock out there! The American Beefalo Association really appreciates the participation of everyone involved from consignors to the bidders and all the way to the people who just stop by to ask about Beefalo. Thank you to all involved to help to continue to grow the breed and to help make everyone more healthy one Beefalo steak at a time! -Kyle Skidmore, Show and Sale Chairman*

### CONSIGNERS

### LOTS

1—4M FARMS	DAVID MCCOY	660-620-7448	MISSOURI	5, 18, 22, 33
2—FOWLER BEEFALO FARM	JOHN & KAREN FOWLER	660-347-5680	MISSOURI	31, 34
3—ALAN HARRIS	ALAN HARRIS	731-336-4681	TENNESSEE	1, 29, 32
4—GREENS MM BEEFALO	BRET & DEBBIE GREEN	269-496-7814	MICHIGAN	3, 24, 27
5—FROSTY PINE FARM	MARK & SUE GUIGAR	810-710-1169	MICHIGAN	2, 4, 11, 13
6—CRAZY H FARMS	RITA HARRIS	256-490-6263	ALABAMA	10, 35, 38
7—MILLER CATTLE COMPANY	BRIAN & STACI MILLER	330-317-5945	OHIO	14, 19, 25, 28
8—DONE ROVIN' BEEFALO	LARRY & NELDA HACKER	479-842-4242	ARKANSAS	7, 8, 20
9—DONE ROVIN' BEEFALO II	PENNY KNUCKLES	979-481-0243	TEXAS	6, 9, 30
10—ROCKIN CAMEL BEEFALO RANCH	LEONARD MUEHR	281-923-8549	TEXAS	15, 16, 37, 39
11—KENTUCKY'S BEST FARM	SHAWN SIMMONS	859-358-0593	KENTUCKY	36
12—SMITH PETS FAMILY FARM	BENJAMIN SMITH	502-791-3843	KENTUCKY	17
13—KYLE SKIDMORE BEEFALO CATTLE	KYLE SKIDMORE	502-641-7878	KENTUCKY	12, 21, 23, 26, 40







# American Beefalo Association



1-800-BEEFALO ----- [www.AmericanBeefaloAssociation.com](http://www.AmericanBeefaloAssociation.com)

## BEEFALO DEFINITION AND GENETICS

- 17.00% - 33.99%      PERCENTAGE BEEFALO
- 34.00% - 37.49%      PUREBRED BEEFALO
- 37.5%                      FULLBLOOD BEEFALO

ANIMALS MUST BE AT LEAST 17% BISON TO BE MARKETED AS BEEFALO

ANIMALS MUST BE AT LEAST 34% BISON TO BE ABLE TO BRED TO ANY BREED TO PRODUCE BEEFALO

ANIMALS MUST BE EXACTLY 37.5% BISON AND 62.5% BOVINE TO BE CONSIDERED 100% BEEFALO

## HOW TO ADD BEEFALO GENETICS & HYBRID VIGOR TO YOUR HERD

ADDING BEEFALO TO YOUR BREEDING PROGRAM CAN BE ACCOMPLISHED BY:

BREEDING BEEFALO BULLS TO BOVINE COWS OR BY BREEDING BOVINE BULLS TO BEEFALO COWS

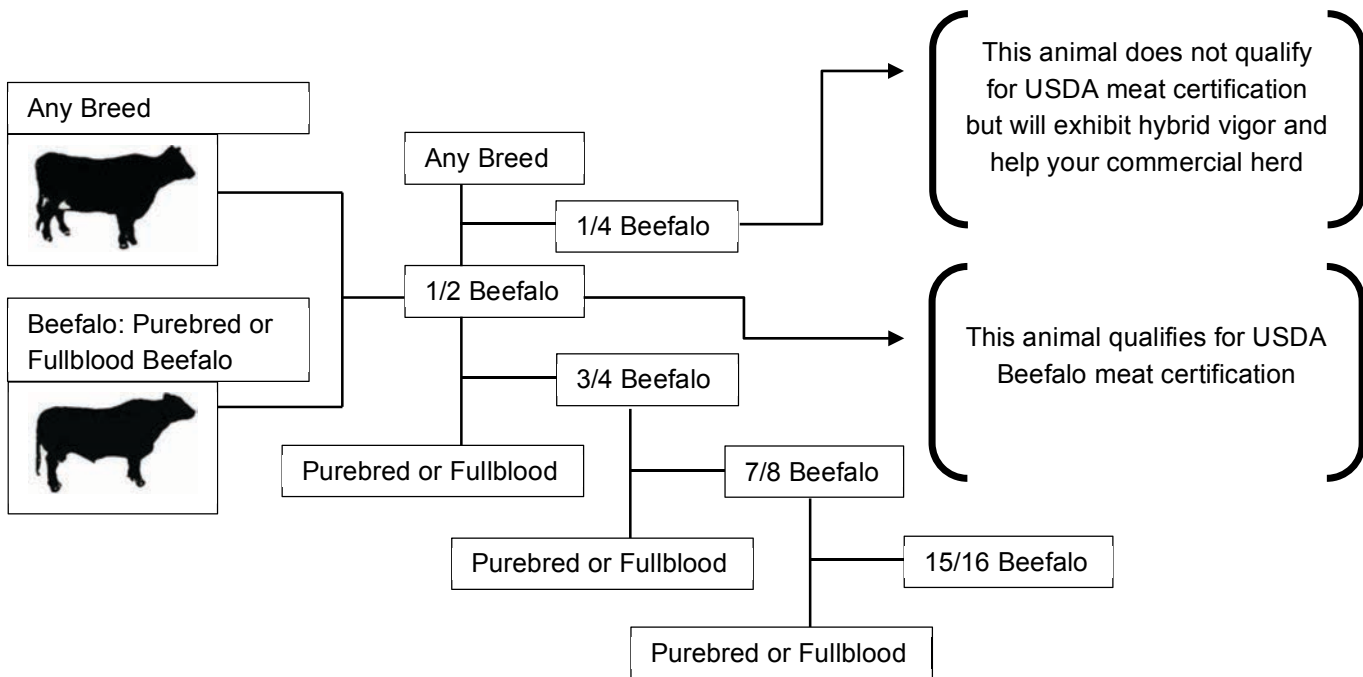

### FULLBLOOD BEEFALO CALCULATIONS

1/4 Beefalo:	9.375%	BISON
1/2 Beefalo:	18.750%	BISON
3/4 Beefalo:	28.125%	BISON
7/8 Beefalo:	32.8125%	BISON
15/16 Beefalo:	35.15625%	BISON



# American Beefalo Association



1-800-BEEFALO ----- www.AmericanBeefaloAssociation.com

## DIVISION 1 – SPRING AND SUMMER HEIFER

1

*BTNB Tayler*

37.50% Fullblood Heifer

B1

REG: Pending      DOB: 08/23/18  
SIRE: Matt's Luigy  
DAM: BTNB Ginger

BREEDER: Alan Harris  
CONSIGNER: Alan Harris

Show: \_\_\_\_\_  
Sale: \$ \_\_\_\_\_  
Buyer: \_\_\_\_\_



\_\_\_\_\_  
\_\_\_\_\_  
\_\_\_\_\_

2

*FPF Fluffy*

18.75% Percentage Heifer

B1

REG: Pending      DOB: 07/08/18  
SIRE: Draco – British White  
DAM: FPF Babe

BREEDER: Frosty Pine Farms  
CONSIGNER: Frosty Pine Farms

Show: \_\_\_\_\_  
Sale: \$ \_\_\_\_\_  
Buyer: \_\_\_\_\_



\_\_\_\_\_  
\_\_\_\_\_  
\_\_\_\_\_

3

*GMMB Fergie 267F*

37.50% Fullblood Heifer

B2

REG: 180229      DOB: 05/19/18  
SIRE: Matt's Red Bob 130088  
DAM: GMMB 178W Wonder 100047

BREEDER: Green's MM Beefalo Farm  
CONSIGNER: Green's MM Beefalo Farm

Show: \_\_\_\_\_  
Sale: \$ \_\_\_\_\_  
Buyer: \_\_\_\_\_



\_\_\_\_\_  
\_\_\_\_\_  
\_\_\_\_\_



# American Beefalo Association



1-800-BEEFALO ----- [www.AmericanBeefaloAssociation.com](http://www.AmericanBeefaloAssociation.com)

4

*FPF Fancy Biscuit* 37.50% *Fullblood* *Heifer*

B2

REG: Pending      DOB: 05/19/18  
SIRE: FBF Bert  
DAM: KMKB Sweet Little Girl



BREEDER: Frosty Pine Farms  
CONSIGNER: Frosty Pine Farms

Show: \_\_\_\_\_  
Sale: \$ \_\_\_\_\_  
Buyer: \_\_\_\_\_

\_\_\_\_\_  
\_\_\_\_\_  
\_\_\_\_\_

5

*4M Red Bud* 18.75% *Percentage* *Heifer*

B2

REG: Pending      DOB: 04/24/18  
SIRE: 4M LRose SPL-Buddy  
DAM: Circle Z 020C



BREEDER: 4M Farm  
CONSIGNER: 4M Farm

Show: \_\_\_\_\_  
Sale: \$ \_\_\_\_\_  
Buyer: \_\_\_\_\_

\_\_\_\_\_  
\_\_\_\_\_  
\_\_\_\_\_

6

*Done Rovin's Fizzy* 37.50% *Fullblood* *Heifer*

B2

REG: Pending      DOB: 04/21/18  
SIRE: FPF Boots  
DAM: DRBF Darby



BREEDER: Done Rovin' Beefalo II  
CONSIGNER: Done Rovin' Beefalo II

Show: \_\_\_\_\_  
Sale: \$ \_\_\_\_\_  
Buyer: \_\_\_\_\_

\_\_\_\_\_  
\_\_\_\_\_  
\_\_\_\_\_





# American Beefalo Association



1-800-BEEFALO ----- [www.AmericanBeefaloAssociation.com](http://www.AmericanBeefaloAssociation.com)

7

*LNH Lady Fran*

36.98% Purebred Heifer

B2

REG: Pending      DOB: 04/04/18  
SIRE: LNH Bellar  
DAM: LNH Miss Yessica



BREEDER: Done Rovin' Beefalo  
CONSIGNER: Done Rovin' Beefalo

Show: \_\_\_\_\_  
Sale: \$ \_\_\_\_\_  
Buyer: \_\_\_\_\_

\_\_\_\_\_  
\_\_\_\_\_  
\_\_\_\_\_

## DIVISION 1 – SPRING AND SUMMER HEIFER



GRAND

\_\_\_\_\_  
\_\_\_\_\_  
\_\_\_\_\_



RESERVE GRAND

\_\_\_\_\_  
\_\_\_\_\_  
\_\_\_\_\_

## NOTES





# American Beefalo Association



1-800-BEEFALO ----- www.AmericanBeefaloAssociation.com

## DIVISION 2 – WINTER YEARLING HEIFER

8

*LNH Lady Fiona* 37.30% Purebred Heifer

B3

REG: Pending      DOB: 02/07/18  
SIRE: FPF Boots  
DAM: LNH Lady Vanetta

BREEDER: Done Rovin' Beefalo  
CONSIGNER: Done Rovin' Beefalo

Show: \_\_\_\_\_  
Sale: \$ \_\_\_\_\_  
Buyer: \_\_\_\_\_



9

*Done Rovin's Freda* 37.04% Purebred Heifer

B3

REG: Pending      DOB: 02/02/18  
SIRE: GMMB 212Z Zaiden  
DAM: DRBF Becky

BREEDER: Done Rovin' Beefalo II  
CONSIGNER: Done Rovin' Beefalo II

Show: \_\_\_\_\_  
Sale: \$ \_\_\_\_\_  
Buyer: \_\_\_\_\_



10

*CHFB Faylyn* 37.18% Purebred Heifer

B3

REG: Pending      DOB: 01/02/18  
SIRE: Circle Z 009Z  
DAM: LNH Anika

BREEDER: Crazy H Farms  
CONSIGNER: Crazy H Farms

Show: \_\_\_\_\_  
Sale: \$ \_\_\_\_\_  
Buyer: \_\_\_\_\_





# American Beefalo Association



1-800-BEEFALO ----- [www.AmericanBeefaloAssociation.com](http://www.AmericanBeefaloAssociation.com)

11

***FPF Emma***

***18.75% Percentage Heifer***

B4

REG: Pending      DOB: 08/08/17  
SIRE: FPF Bert  
DAM: Butter Cup – British White

BREEDER: Frosty Pine Farm  
CONSIGNER: Frosty Pine Farm

Show: \_\_\_\_\_  
Sale: \$ \_\_\_\_\_  
Buyer: \_\_\_\_\_



12

***KSBC Another Beauty 3***

***23.96% Percentage Heifer***

B4

REG: Pending      DOB: 08/05/17  
SIRE: KSBC Sirloin  
DAM: KSBC Bart's Beauty 3

BREEDER: Kyle Skidmore Beefalo Cattle  
CONSIGNER: Kyle Skidmore Beefalo Cattle

Show: \_\_\_\_\_  
Sale: \$ \_\_\_\_\_  
Buyer: \_\_\_\_\_



13

***FPF Patches***

***28.12% Percentage Heifer***

B4

REG: Pending      DOB: 07/24/17  
SIRE: FPF Eclipse  
DAM: FPF Babe

BREEDER: Frosty Pine Farm  
CONSIGNER: Frosty Pine Farm

Show: \_\_\_\_\_  
Sale: \$ \_\_\_\_\_  
Buyer: \_\_\_\_\_







# American Beefalo Association



1-800-BEEFALO ----- www.AmericanBeefaloAssociation.com

## DIVISION 2 – WINTER YEARLING HEIFER

	<u>GRAND</u>		<u>RESERVE GRAND</u>
	_____		_____
	_____		_____
	_____		_____

## NOTES



## DIVISION 3 – PRDUCTION FEMALE

<b>14</b>	<u>MCC Mav's Freja</u>	<u>28.12%</u>	<u>Percentage Bred Heifer</u>
<b>B6</b>	REG: 180010	DOB: 05/14/17	
	SIRE: FPF Bourbon		
	DAM: MCC Ariel		
BREEDER: Miller Cattle Company		<div style="border: 1px solid black; padding: 5px;">           Show: _____            Sale: \$ _____            Buyer: _____         </div>	
CONSIGNER: Miller Cattle Company			
_____			
_____			
_____			



# American Beefalo Association



1-800-BEEFALO ----- www.AmericanBeefaloAssociation.com

15

*WFF Miss Estel* 37.28% Purebred Bred Heifer

B6

REG: 180012      DOB: 04/21/17  
SIRE: FPF Boots  
DAM: LNH Miss Corlis

BREEDER: Done Rovin' Farm  
CONSIGNER: Rockin Camel Beefalo Farm

Show: \_\_\_\_\_  
Sale: \$ \_\_\_\_\_  
Buyer: \_\_\_\_\_

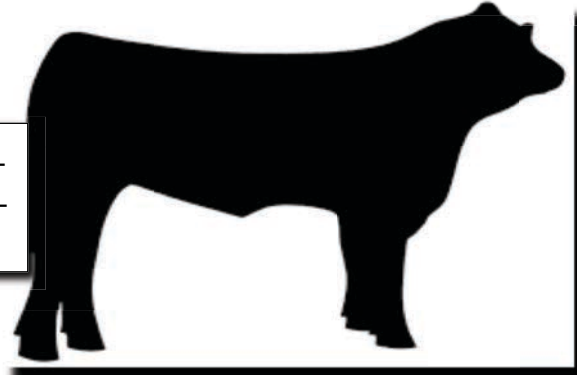

16

*WFF Miss Edel* 37.35% Purebred Bred Heifer

B6

REG: 180014      DOB: 04/09/17  
SIRE: FPF Boots  
DAM: LNH Miss Carley

BREEDER: Wilkins Family Farm  
CONSIGNER: Rockin Camel Beefalo Farm

Show: \_\_\_\_\_  
Sale: \$ \_\_\_\_\_  
Buyer: \_\_\_\_\_

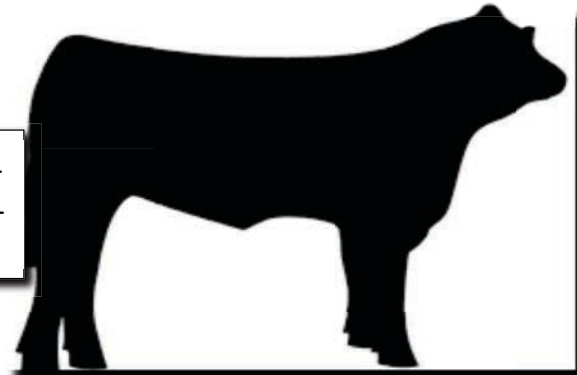

17

*FPF Equinox* 18.75% Percentage Bred Heifer

B6

REG: 170138      DOB: 04/08/17  
SIRE: FPF Bert  
DAM: American Shorthorn X4151631

BREEDER: Frosty Pine Farms  
CONSIGNER: Smith Pet's Family Farm

Show: \_\_\_\_\_  
Sale: \$ \_\_\_\_\_  
Buyer: \_\_\_\_\_





# American Beefalo Association



1-800-BEEFALO ----- [www.AmericanBeefaloAssociation.com](http://www.AmericanBeefaloAssociation.com)

18

*4M Brisket*

*31.22% Percentage Bred Heifer*

B6

REG: 180015  
SIRE: KSBC T-Bone  
DAM: PPF Reiko

DOB: 04/08/17



BREEDER: 4M Farms  
CONSIGNER: 4M Farms

Show: \_\_\_\_\_  
Sale: \$ \_\_\_\_\_  
Buyer: \_\_\_\_\_

19

*Sydney's Stella*

*37.50% Fullblood Bred Heifer*

B6

REG: 180017  
SIRE: LNH Wyoming  
DAM: Circle Z 003U

DOB: 03/04/17



BREEDER: Circle Z Beefalo  
CONSIGNER: Miller Cattle Company

Show: \_\_\_\_\_  
Sale: \$ \_\_\_\_\_  
Buyer: \_\_\_\_\_

20

*LNH Lady Elissa*

*36.91% Purebred Bred Heifer*

B6

REG: Pending  
SIRE: LNH Bellar  
DAM: LNH Miss Apple

DOB: 02/07/17



BREEDER: Done Rovin' Beefalo  
CONSIGNER: Done Rovin' Beefalo

Show: \_\_\_\_\_  
Sale: \$ \_\_\_\_\_  
Buyer: \_\_\_\_\_





# American Beefalo Association



1-800-BEEFALO ----- www.AmericanBeefaloAssociation.com

21

*KSBC Bourbon's Coco 35.69% Purebred Cow/Calf*

B7

REG: Pending      DOB: 09/12/16  
SIRE: KSBC Bourbon  
DAM: KSBC Coco

BREEDER: Kyle Skidmore Beefalo Cattle  
CONSIGNER: Kyle Skidmore Beefalo Cattle

Show: \_\_\_\_\_  
Sale: \$ \_\_\_\_\_  
Buyer: \_\_\_\_\_



22

*FPF Lady Rose 37.50% Fullblood Cow/Calf*

B7

REG: 054547      DOB: 07/20/05  
SIRE: KMKB Sir Dunham  
DAM: FPF Half Moon

BREEDER: Frosty Pine Farms  
CONSIGNER: 4M Farms

Show: \_\_\_\_\_  
Sale: \$ \_\_\_\_\_  
Buyer: \_\_\_\_\_



## DIVISION 3 – PRODUCTION FEMALE



*GRAND*



*RESERVE GRAND*

\_\_\_\_\_  
\_\_\_\_\_  
\_\_\_\_\_

\_\_\_\_\_  
\_\_\_\_\_  
\_\_\_\_\_



# American Beefalo Association



1-800-BEEFALO ----- [www.AmericanBeefaloAssociation.com](http://www.AmericanBeefaloAssociation.com)

## 2019 FEMALE NATIONAL GRAND CHAMPION BEEFALO



GRAND



RESERVE GRAND

### NOTES



## 2017 FEMALE NATIONAL GRAND CHAMPION BEEFALO



RESERVE GRAND

MCC CLAY'S EEZMA

BREEDER: MILLER CATTLE COMPANY



GRAND

MCC ARIEL

BREEDER: MILLER CATTLE COMPANY



# American Beefalo Association



1-800-BEEFALO ----- [www.AmericanBeefaloAssociation.com](http://www.AmericanBeefaloAssociation.com)

## DIVISION 4 – JUNIOR BULL

23

**KSBC Anchorman**

35.21%

Purebred

Bull

B8

REG: Pending      DOB: 09/25/18

SIRE: KSBC Yeti

DAM: KSBC Bourbons Coco

BREEDER: Kyle Skidmore Beefalo Cattle

CONSIGNER: Kyle Skidmore Beefalo Cattle

Show: \_\_\_\_\_

Sale: \$ \_\_\_\_\_

Buyer: \_\_\_\_\_



24

**GMMB Four 272F**

37.50%

Fullblood

Bull

B8

REG: 180232      DOB: 08/06/18

SIRE: Matt's Red Bob 13008

DAM: KMKB Cinnamon Candy 530V

BREEDER: Green's MM Beefalo

CONSIGNER: Green's MM Beefalo

Show: \_\_\_\_\_

Sale: \$ \_\_\_\_\_

Buyer: \_\_\_\_\_



25

**MCC Captain Caveman**

32.81%

Percentage

Bull

B8

REG: Pending      DOB: 07/04/18

SIRE: KSBC Caveman

DAM: KSBC Sydney's Emma

BREEDER: Miller Cattle Company

CONSIGNER: Miller Cattle Company

Show: \_\_\_\_\_

Sale: \$ \_\_\_\_\_

Buyer: \_\_\_\_\_







# American Beefalo Association



1-800-BEEFALO ----- [www.AmericanBeefaloAssociation.com](http://www.AmericanBeefaloAssociation.com)

26

## KSBC Bluesman 33.27% Percentage Bull

B9

REG: Pending      DOB: 05/23/18  
SIRE: KSBC Nightrider  
DAM: KSBC Goldie

BREEDER: Kyle Skidmore Beefalo Cattle  
CONSIGNER: Kyle Skidmore Beefalo Cattle

Show: \_\_\_\_\_  
Sale: \$ \_\_\_\_\_  
Buyer: \_\_\_\_\_



27

## GMMB Forrest 269F 37.50% Fullblood

B9

REG: 180230      DOB: 05/23/18  
SIRE: Matt's Red Bob 13008  
DAM: GMMB 145T Taylor 120252

BREEDER: Green's MM Beefalo  
CONSIGNER: Green's MM Beefalo

Show: \_\_\_\_\_  
Sale: \$ \_\_\_\_\_  
Buyer: \_\_\_\_\_



28

## MCC Buffalo Trace 28.12% Percentage Bull

B9

REG: Pending      DOB: 04/28/18  
SIRE: Goldenrod  
DAM: MCC Ariel

BREEDER: Miller Cattle Company  
CONSIGNER: Miller Cattle Company

Show: \_\_\_\_\_  
Sale: \$ \_\_\_\_\_  
Buyer: \_\_\_\_\_





# American Beefalo Association



1-800-BEEFALO ----- www.AmericanBeefaloAssociation.com

29

**BT'NB Magic Mike** 37.50% Fullblood Bull

B9

REG: 180134 DOB: 03/15/18  
SIRE: Matt's Luigy  
DAM: FPF NoNe

BREEDER: Alan Harris  
CONSIGNER: Allan Harris

Show: \_\_\_\_\_  
Sale: \$ \_\_\_\_\_  
Buyer: \_\_\_\_\_



30

**Done Rovin's Festus** 37.50% Fullblood Bull

B10

REG: Pending DOB: 02/19/18  
SIRE: PALR Beckett  
DAM: DVBF Cindy 51

BREEDER: Done Rovin's Beefalo II  
CONSIGNER: Done Rovin's Beefalo II

Show: \_\_\_\_\_  
Sale: \$ \_\_\_\_\_  
Buyer: \_\_\_\_\_



31

**FBF Farley** 37.06% Purebred Bull

B10

REG: 180139 DOB: 01/16/18  
SIRE: LNH Cody  
DAM: FBF Nicolette

BREEDER: Fowler Beefalo Farm  
CONSIGNER: Fowler Beefalo Farm

Show: \_\_\_\_\_  
Sale: \$ \_\_\_\_\_  
Buyer: \_\_\_\_\_





# American Beefalo Association



1-800-BEEFALO ----- www.AmericanBeefaloAssociation.com

32

*BTNB Bones*

*37.50% Fullblood Bull*

B10

REG: 180133

DOB: 01/04/18

SIRE: Matt's Luigi

DAM: BTNB Mary



BREEDER: Alan Harris

CONSIGNER: Alan Harris

Show: \_\_\_\_\_

Sale: \$ \_\_\_\_\_

Buyer: \_\_\_\_\_

## DIVISION 4 – JUNIOR BULL



*GRAND*



*RESERVE GRAND*

## NOTES







# American Beefalo Association



1-800-BEEFALO ----- www.AmericanBeefaloAssociation.com

## DIVISION 5 – INTERMEDIATE / SENIOR BULL

33

*4M Ribeye*

32.63% *Percentage Bull*

B11

REG: 180020  
SIRE: KSBC T-Bone  
DAM: FBF Bernice

DOB: 06/30/17

BREEDER: 4M Farms  
CONSIGNER: 4M Farms

Show: \_\_\_\_\_  
Sale: \$ \_\_\_\_\_  
Buyer: \_\_\_\_\_



34

*FBF Edison*

37.24% *Purebred Bull*

B11

REG: 180142  
SIRE: Matt's Yamir  
DAM: FPF Priscilla

DOB: 03/17/17

BREEDER: Fowler Beefalo Farm  
CONSIGNER: Fowler Beefalo Farm

Show: \_\_\_\_\_  
Sale: \$ \_\_\_\_\_  
Buyer: \_\_\_\_\_



35

*CHFB Rambo*

18.75% *Percentage Bull*

B11

REG: Pending  
SIRE: Lamb Ridge Aaron 402B  
DAM: Peas

DOB: 12/15/16

BREEDER: Crazy H Farms  
CONSIGNER: Crazy H Farms

Show: \_\_\_\_\_  
Sale: \$ \_\_\_\_\_  
Buyer: \_\_\_\_\_





# American Beefalo Association



1-800-BEEFALO ----- [www.AmericanBeefaloAssociation.com](http://www.AmericanBeefaloAssociation.com)

36

*KYBF Pieces*

34.02% Purebred Bull

B11

REG: 180139      DOB: 12/05/16  
SIRE: Ford's 407C  
DAM: KSBC Gwenver

BREEDER: Kentucky's Best Farm  
CONSIGNER: Kentucky's Best Farm

Show: \_\_\_\_\_  
Sale: \$ \_\_\_\_\_  
Buyer: \_\_\_\_\_



37

*Ford's Duke*

36.90% Purebred Bull

B12

REG: 170023      DOB: 03/07/16  
SIRE: Ford's Mr. BoJangles  
DAM: Ford's Sweet Dreams

BREEDER: Ford's Texas Heart  
CONSIGNER: Rockin Camel Beefalo Ranch

Show: \_\_\_\_\_  
Sale: \$ \_\_\_\_\_  
Buyer: \_\_\_\_\_



38

*CHF B Spalding*

37.28% Purebred Bull

B12

REG: 160035      DOB: 07/25/15  
SIRE: Circle Z 009Z  
DAM: LNH Lady Alice

BREEDER: Crazy H Farms  
CONSIGNER: Crazy H Farms

Show: \_\_\_\_\_  
Sale: \$ \_\_\_\_\_  
Buyer: \_\_\_\_\_





# American Beefalo Association



1-800-BEEFALO ----- www.AmericanBeefaloAssociation.com

39

*Sir Oreo of Hebron*

37.50%

*Fullblood*

*Bull*

B12

REG: 150226

DOB: 07/09/15

SIRE: FPF Rainman

DAM: LNH Miss Vixen

BREEDER: Chuck Holt

CONSIGNER: Rockin Camel Beefalo Ranch

Show: \_\_\_\_\_

Sale: \$ \_\_\_\_\_

Buyer: \_\_\_\_\_



40

*FPF Chuck*

18.75%

*Percentage*

*Bull*

B12

REG: 160012

DOB: 05/02/15

SIRE: Ace – Registered British White

DAM: KMKB Sweet Little Girl 453S

BREEDER: Frosty Pine Farm

CONSIGNER: Kyle Skidmore Beefalo Farm

Show: \_\_\_\_\_

Sale: \$ \_\_\_\_\_

Buyer: \_\_\_\_\_



## DIVISION 5 – INTERMEDIATE / SENIOR BULL



*GRAND*



*RESERVE GRAND*

\_\_\_\_\_  
\_\_\_\_\_  
\_\_\_\_\_

\_\_\_\_\_  
\_\_\_\_\_  
\_\_\_\_\_

## NOTES







# American Beefalo Association



1-800-BEEFALO ----- [www.AmericanBeefaloAssociation.com](http://www.AmericanBeefaloAssociation.com)

## 2019 BULL NATIONAL GRAND CHAMPION BEEFALO



GRAND



RESERVE GRAND

\_\_\_\_\_  
\_\_\_\_\_  
\_\_\_\_\_

\_\_\_\_\_  
\_\_\_\_\_  
\_\_\_\_\_

## NOTES



## 2017 BULL NATIONAL GRAND CHAMPION BEEFALO



GRAND

KSBC T-BONE

BREEDER: KYLE SKIDMORE BEEFALO FARM

RESERVE GRAND

FPF LUCKY START

BREEDER: FROSTY PINE FARM



# 2019 NATIONAL BEEFALO

## SHOW AND SALE



### Breed Schedule

ANGUS	Fri, March 1, 10:00am	Sat, March 2, 12:00pm
BEEFALO	Fri, March 1, 2:30pm	Sat, March 2, 9:30am
CHAROLAIS	Sat, March 2, 12:00pm	Sat, March 2, 4:00pm
GELBIEH	Fri, March 1, 1:00pm	Sat, March 2, 11:30am
LIMOUSIN	Sat, March 2, 10:00am	Sat, March 2, 3:30pm
HEREFORD	Fri, March 1, 1:00pm	Sat, March 2, 1:00pm
RED ANGUS	Fri, March 1, 10:00am	Sat, March 2, 10:00am
RED POLL	Fri, March 1, 4:00pm	Sat, March 2, 9:30am
SHORTHORN	Sat, March 2, 10:00am	Sat, March 2, 1:00pm
SIMMENTAL	Fri, March 1, 4:00pm	Sat, March 2, 11:00am
PEN HEIFER	Fri, March 1, 2:00pm	Sat, March 2, 2:00pm

### FRIDAY, MARCH 1

9:00am Non-Haltered Angus Show – Pen Area  
10:00am Angus Show - Show Ring A  
10:00am Red Angus Show - Show Ring B  
11:30am Kentucky Farm Bureau Check Presentation  
1:00pm Gelbvieh Show – Show Ring A  
1:00pm Hereford Show – Show Ring B  
2:00pm Pen Heifer Show – Pen Area  
2:30pm Beefalo Show – Show Ring A  
4:00pm Red Poll Show – Show Ring A  
4:00pm Simmental Show – Show Ring B

### SATURDAY, MARCH 2

9:30am Beefalo Sale – New Market Hall  
9:30am Red Poll Sale – Scales  
10:00am – 1:30pm – Kentucky Junior Show Check In  
10:00am Shorthorn Show – Show Ring A.  
10:00am Limousin Show – Show Ring B  
10:00am Red Angus Sale – Pen Area  
11:00am Simmental Sale – New Market Hall  
11:30am Gelbvieh Sale – Scales  
12:00pm Charolaise Show – Show Ring A  
12:00pm Angus Sale – Pen Area  
1:00pm Shorthorn Sale – Scales  
1:00pm Hereford Sale – New Market Hall  
2:00pm Pen Heifer Sale – Pen Area  
2:30pm Limousin Sale – Scales  
4:00pm Charolais Sale – Pen Area  
4:30pm Kentucky Junior Show

#### Don't Miss These Other Expo Events!!!!

Junior Heifer, Steer, and Market Heifer Jackpot Shows  
Trade Show and Youth Judging Contest

Show Ring A – Broadbent  
Show Ring B – Broadbent  
Scales – Livestock Office  
Pen Area - Pavilion

## BEEFALO SCHEDULE OF SHOW

### FEMALES-

Class 1 Lots 1 – 2  
Class 2 Lots 3 – 7  
DIVISION  
Class 3 Lots 8 – 10  
Class 4 Lots 11 – 13  
DIVISION  
Class 6 Lots 14 – 20  
Class 7 Lots 21 – 22  
DIVISION  
GRAND & RESERVE

### BULLS-

Class 8 Lots 23 – 25  
Class 9 Lots 26 – 29  
Class 10 Lots 30 – 32  
DIVISION  
Class 11 Lots 33 – 36  
Class 12 Lots 37 – 40  
DIVISION  
GRAND & RESERVE

**DVAuction**  
Broadcasting Real-Time Auctions

Can't make the sale?  
Let DVAuction bring the sale  
to you!  
Busy during the sale?  
Let DVAuction represent  
your bid!

Visit [www.DVAuction.com](http://www.DVAuction.com)  
and Register Today

For General Questions  
Please Contact Our Office:  
(402) 316-5460 or  
[support@dvauction.com](mailto:support@dvauction.com)